

BENNIE BECK

Known as tract 14A located in
the NW $\frac{1}{4}$ of Section 2, T7N, R2E
Superior Township, Williams
County, Ohio
September 14, 1985

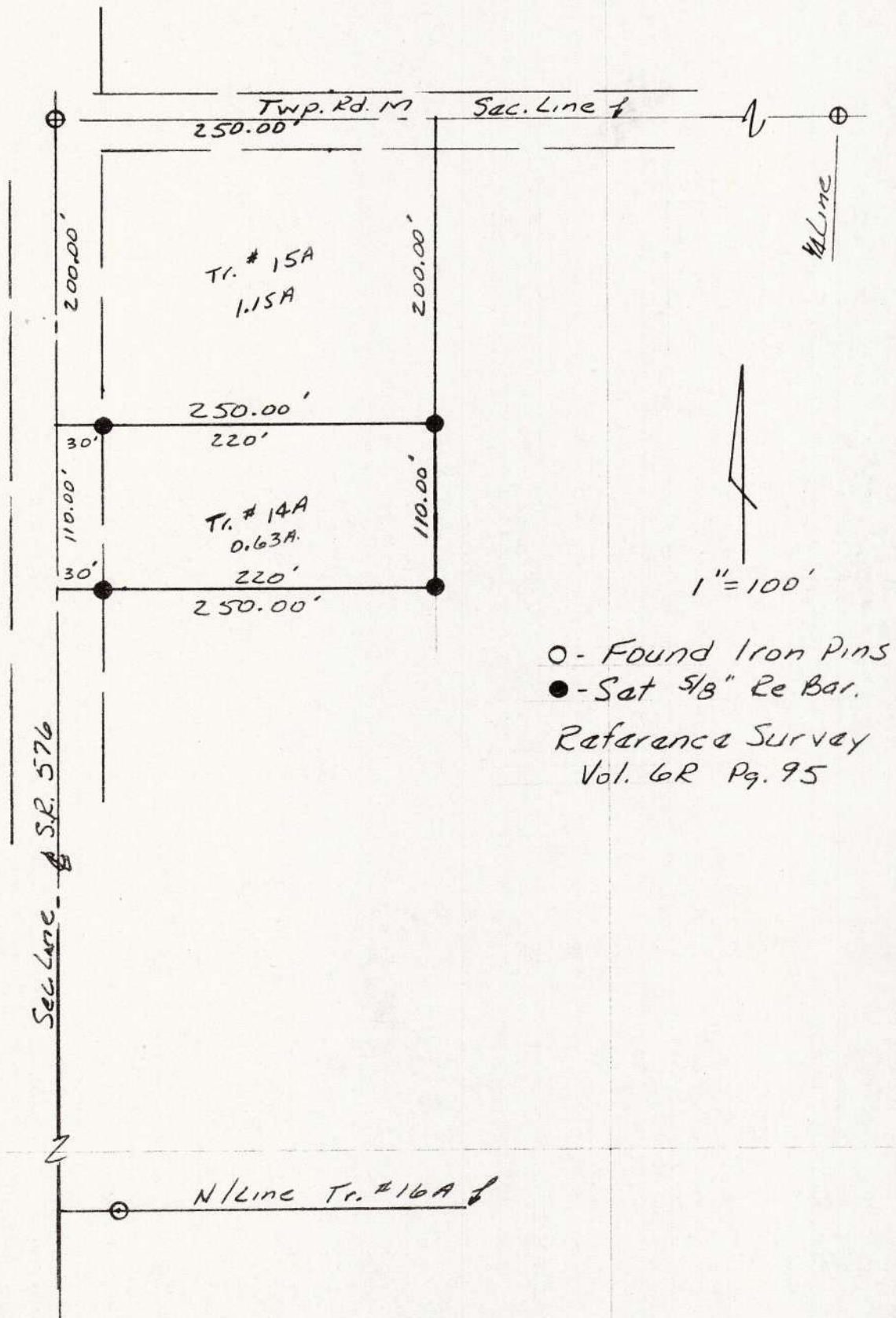

I hereby certify that this plat represents a survey made by me and that it is correct to the best of my knowledge and belief. All dimensions are shown in feet and decimal parts thereof.

Walter Schelling
Walter Schelling
Registered Surveyor #5570

A copy of this plat is recorded in volume 10 R, page 152,
of the Williams County Survey Records.